

TOM SWAMP BLOCK

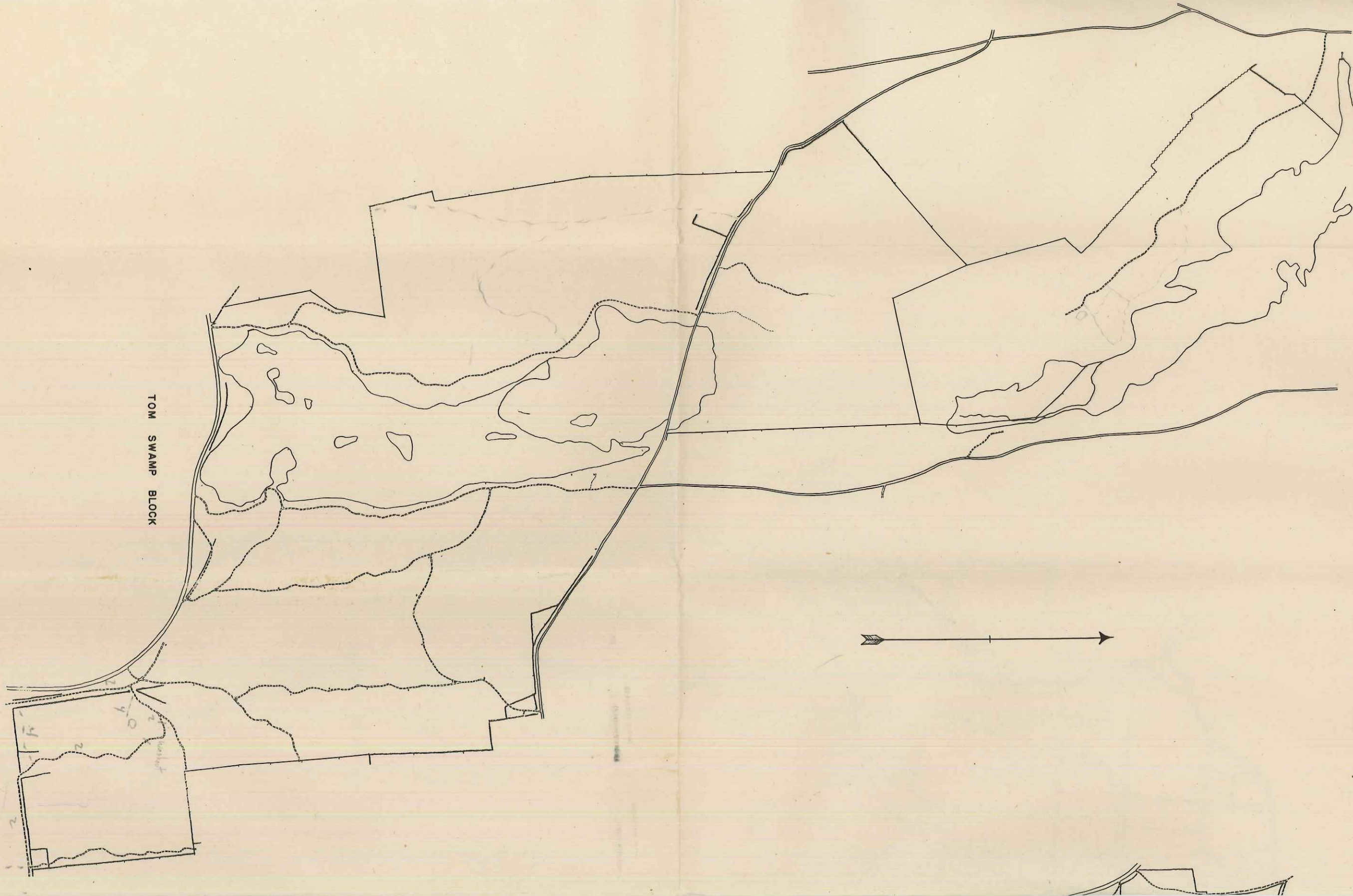

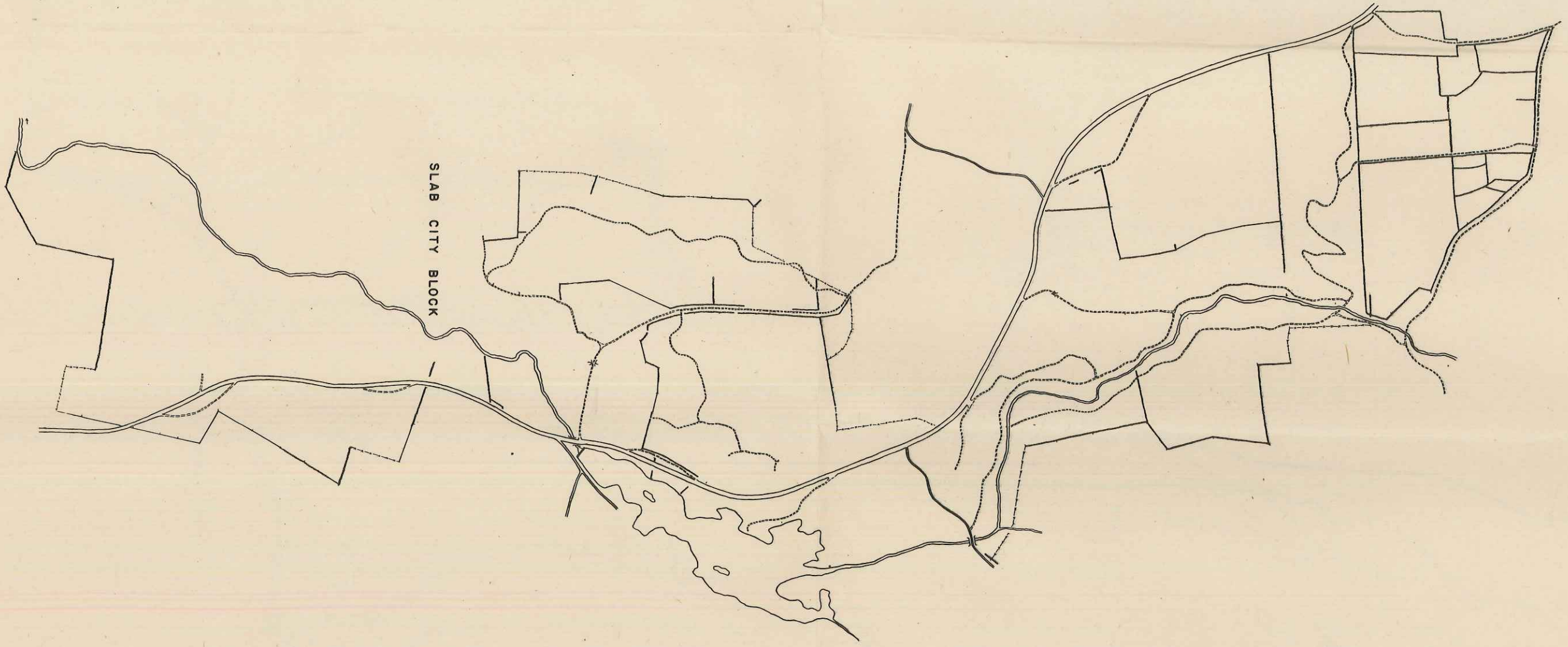

SLAB CITY BLOCK

Area 19

BLISTER RUST CONTROL
 MAP OF
BLOCK 20
 TOWN OF PETERSHAM
 342 ACRES
 MAPPED BY H.S. LANG-1938
 SCALE: 1 INCH = 650 FEET

MAG

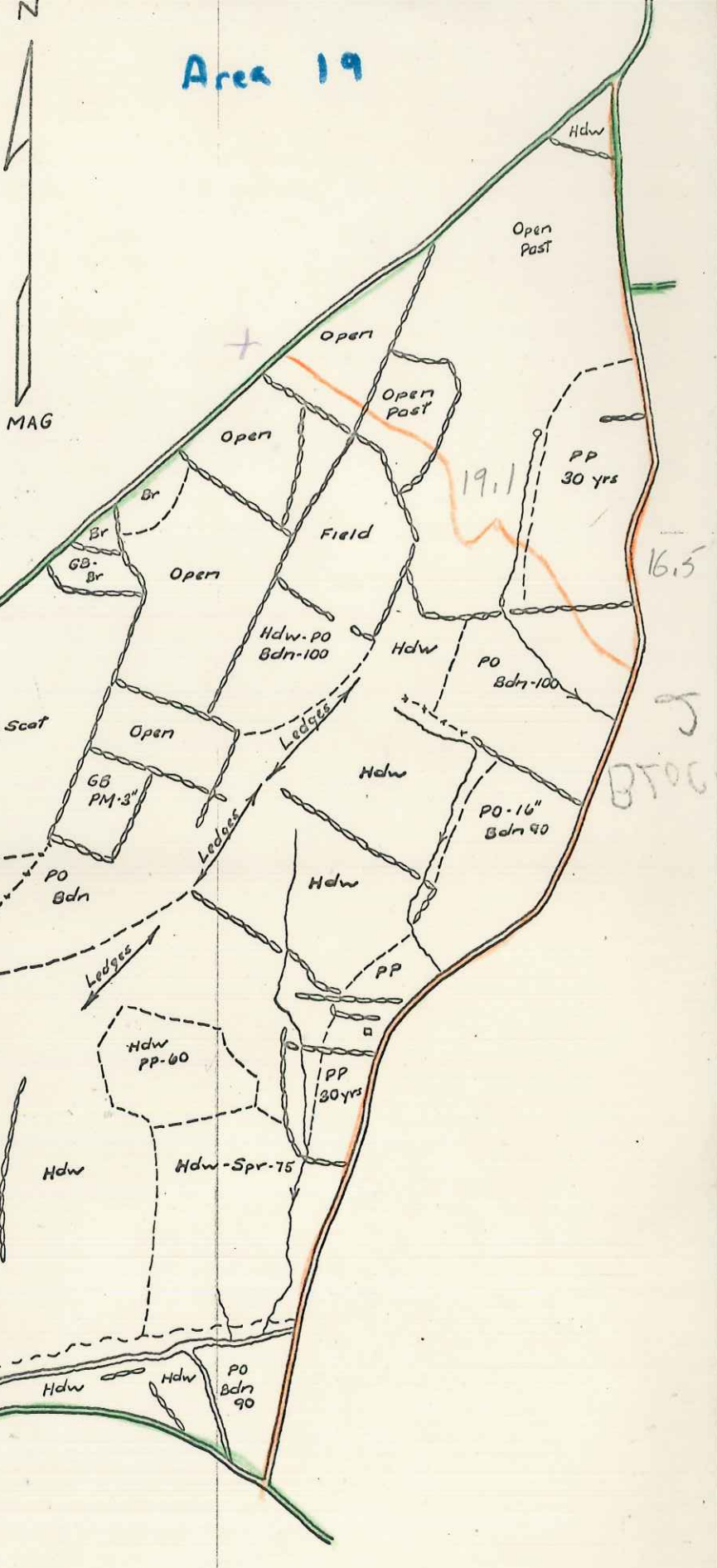

BTOG

Canyonker Drive

Trail ID 21.1 Sheet # 1 of 1

Date 7/26/24 Inspector C.C.

cl.	Pt.	Comments
3		brush + some timber.
		Good Class 3.

Trail ID 21.2 Sheet # 1 of 1

Date 7/26/24 Inspector C.C.

(Comb's access)

cl.	Pt.	Comments
2		ties between Hardwick
		Road and Power Line.
		(Logged)

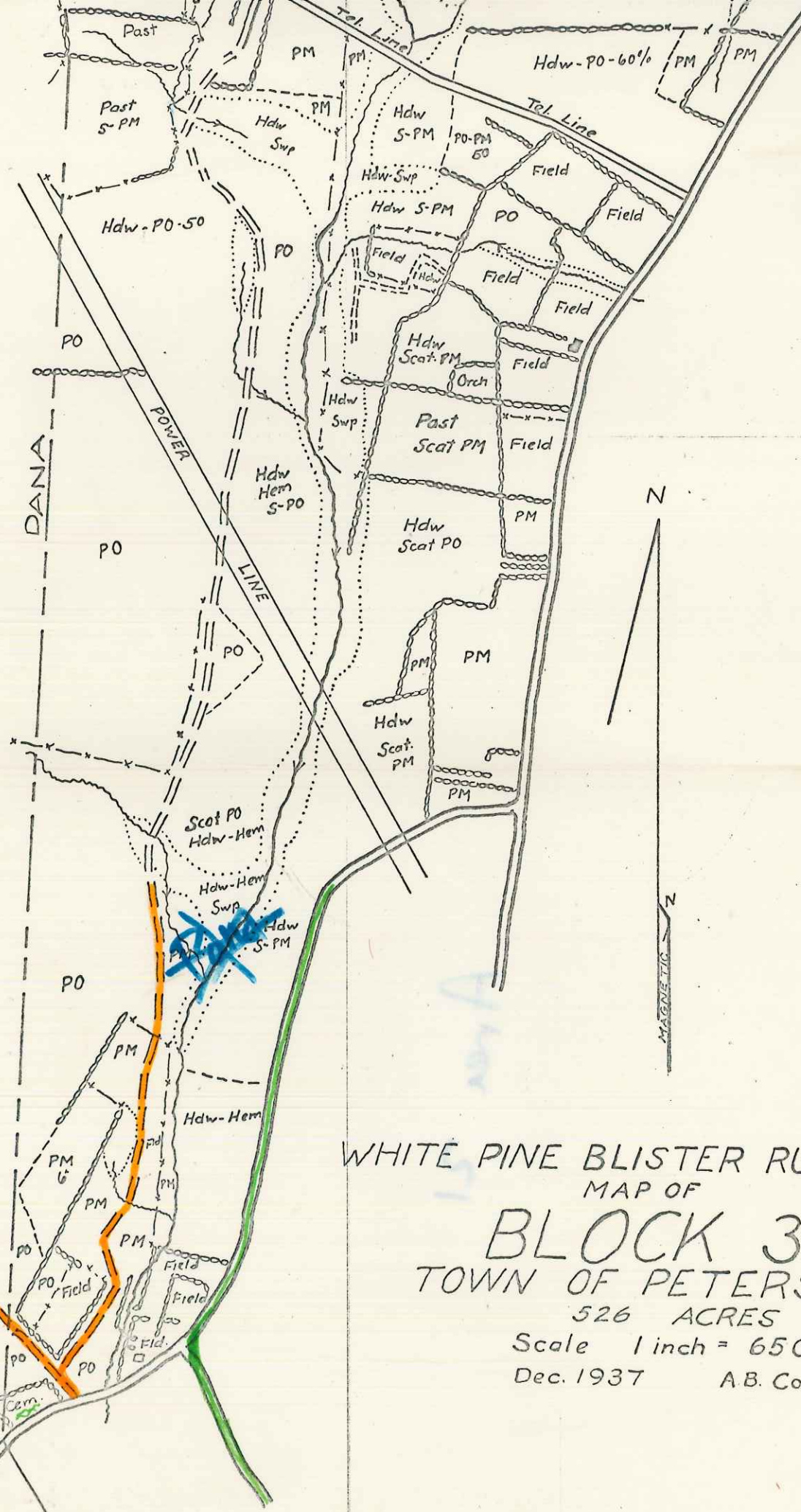

BT 06 ←

Area 21

WHITE PINE BLISTER RUST CONTROL MAP OF

BLOCK 30

TOWN OF PETERSHAM

526 ACRES

Scale 1 inch = 650 feet

Dec. 1937 AB. Cook

21.4

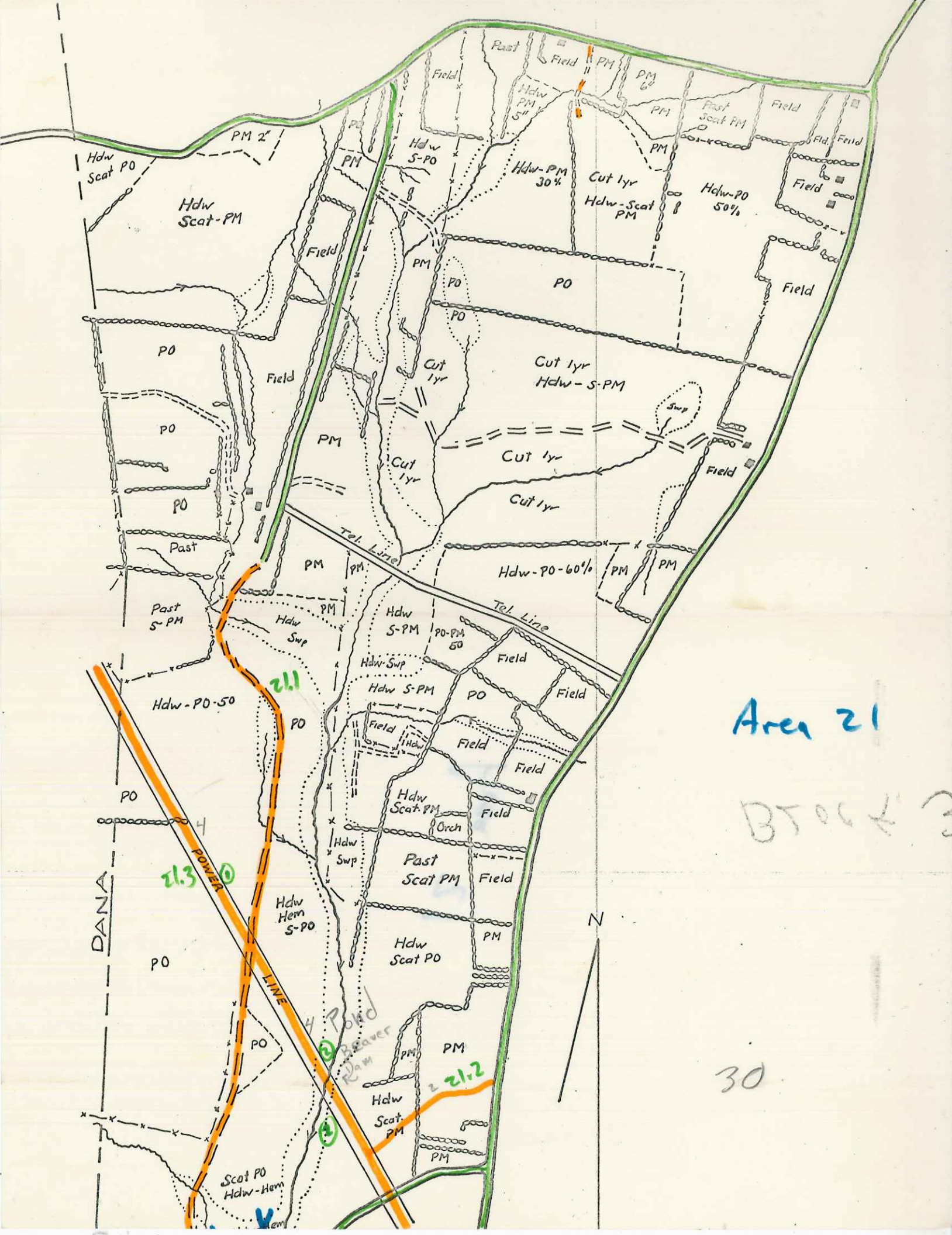

Area 21

BLOCK 3

30

21.3

21.2

21.1

DANA

POWER LINE

N

Beaver Dam

Scot PO
Hdw-Hem

Map labels include: Hdw Scat PO, Hdw Scat-PM, PM 2', Field, Hdw S-PO, Hdw-PM 30%, Cut 1yr, Hdw-Scat PM, Hdw-PO 50%, PO, PM, Cut 1yr, Hdw-S-PM, Cut 1yr, Cut 1yr, Hdw-PO-60%, PM, PM, Tel. Line, Hdw S-PM, Hdw S-PM, PO, Field, Field, Hdw Scat-PM, Hdw S-PM, Past Scat PM, Field, Hdw Scat PO, PM, Hdw Scat PM, PM, Hdw Hem S-PO, PM, PM, Hdw Scat PM, PM, Scot PO Hdw-Hem.

ST CONTROL
 AP OF
CK 28
 PETERSHAM
 7 ACRES
 Lang. Oct. 1938
 h = 650 feet

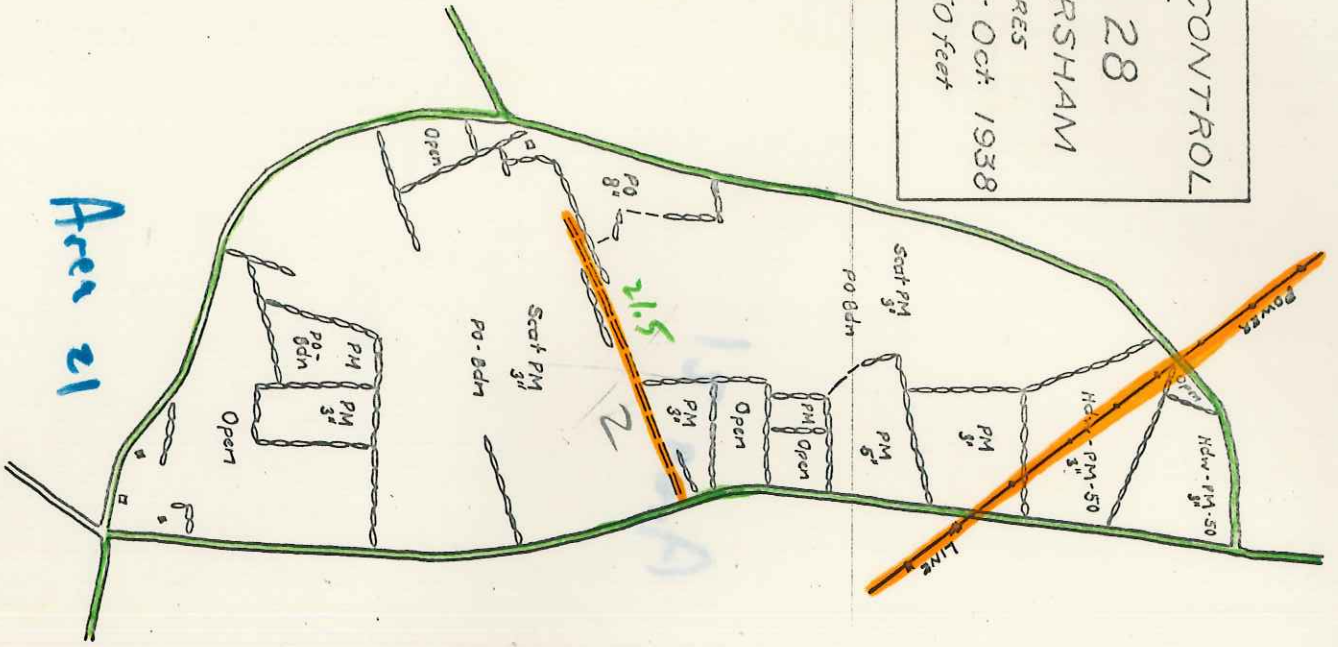

BLISTER RUST CONTROL
 MAP OF
BLOCK 29
 TOWN OF PETERSHAM
 50 ACRES
 MAPPED BY H.S. LANG. OCT. 1938
 Scale: 1 inch = 650 feet.

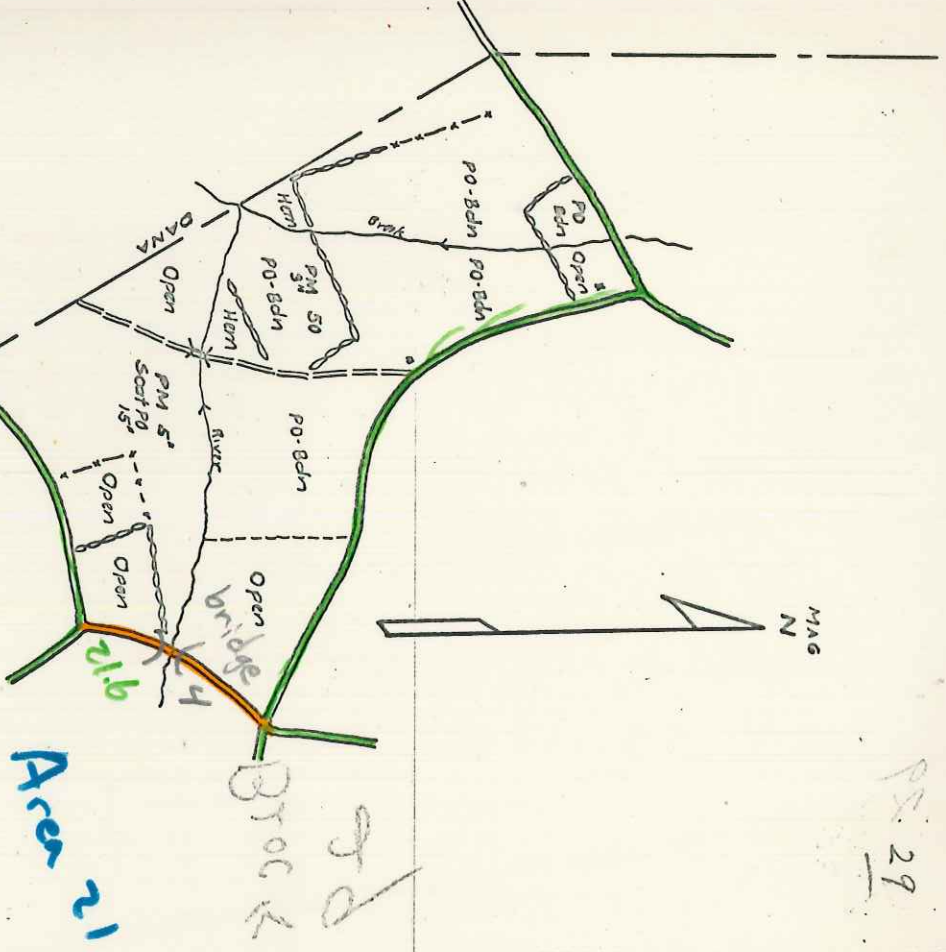

Area 21

Block

29

Trail ID 22.2 Sheet # 1 of 1

Date 8/1/74 Inspector C.C.

cl.	Pt.	Comments
3		All Ski-doo, Harsey
		+ trails

Area 22

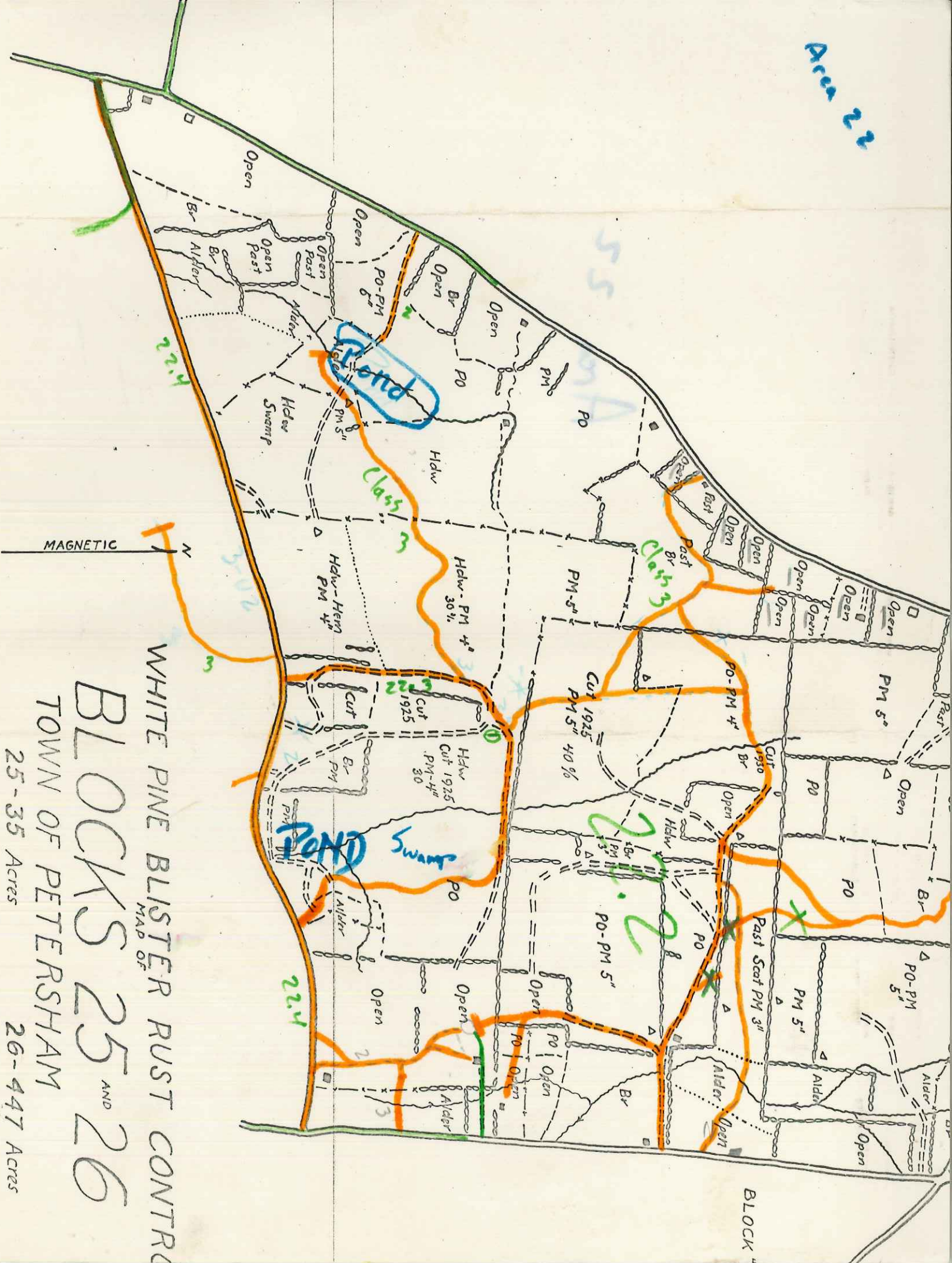

WHITE PINE BLISTER RUST CONTROL
 MAP OF
BLOCKS 25 AND 26
 TOWN OF PETERSHAM

25-35 Acres

26-447 Acres

Scale 1 inch = 650 ft

MAGNETIC

MAP OF

BLOCK 2

Area 220

Block 25

25-26

500A

BLOCK 25

BLOCK 26

25-26

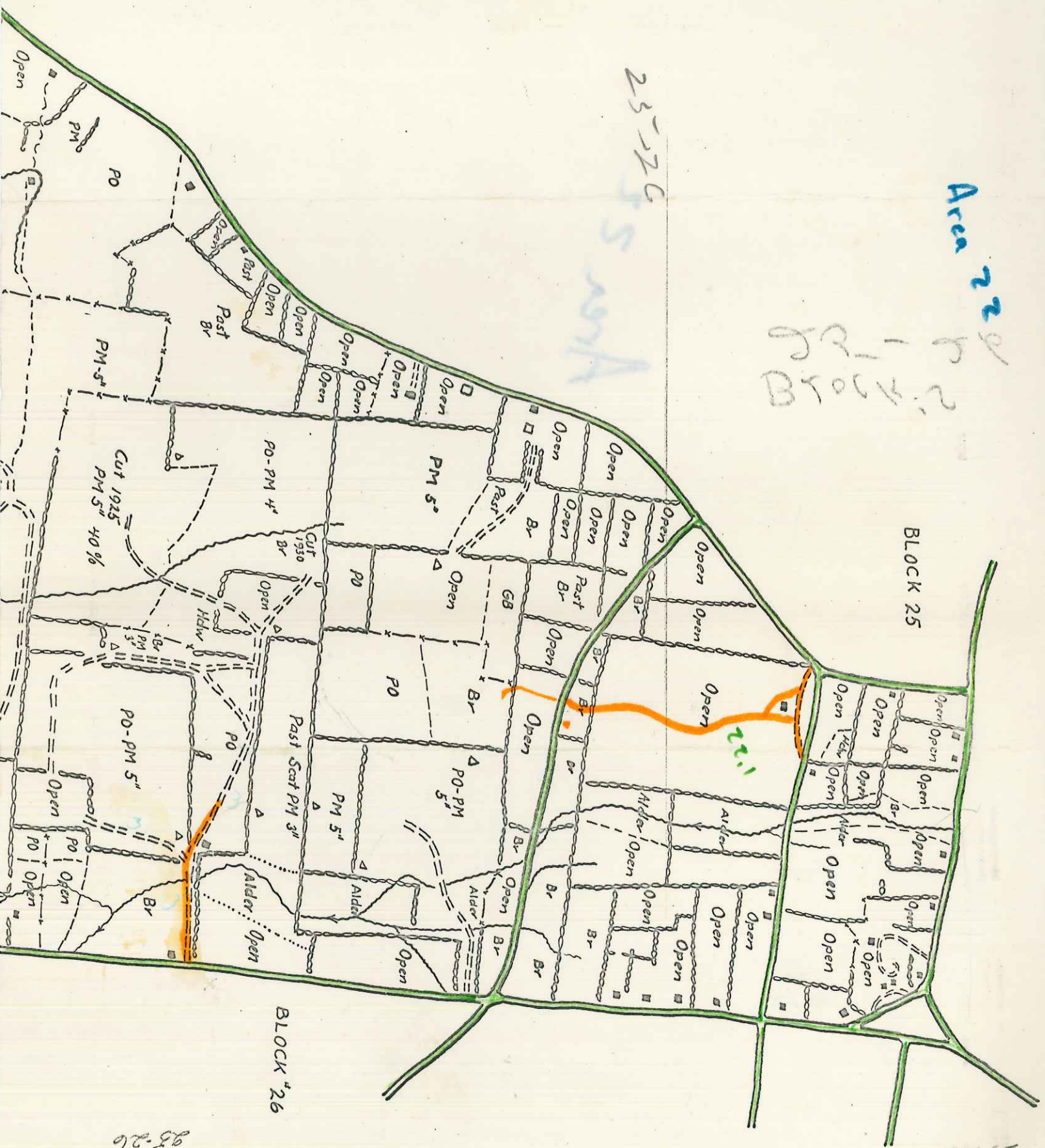

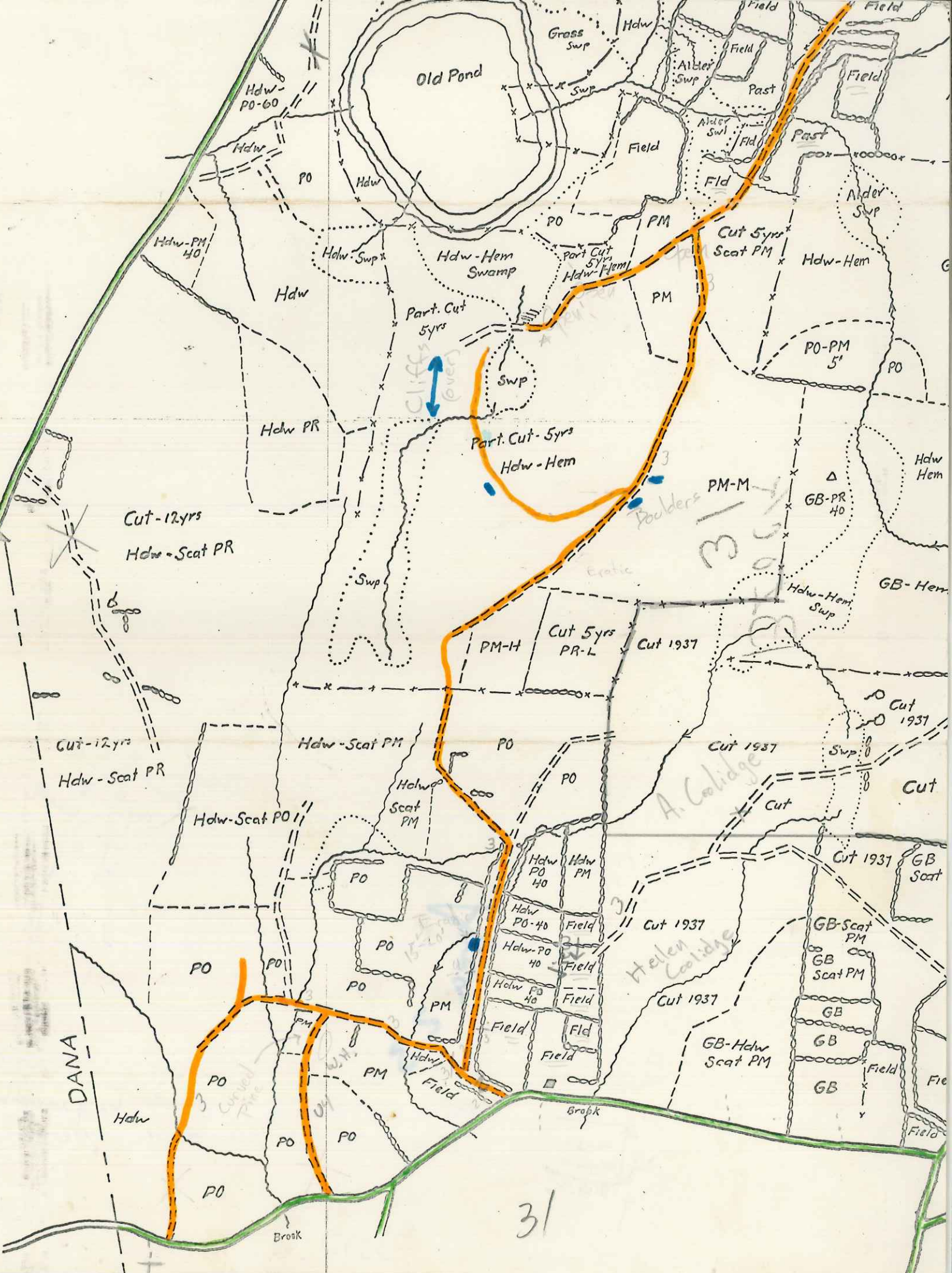

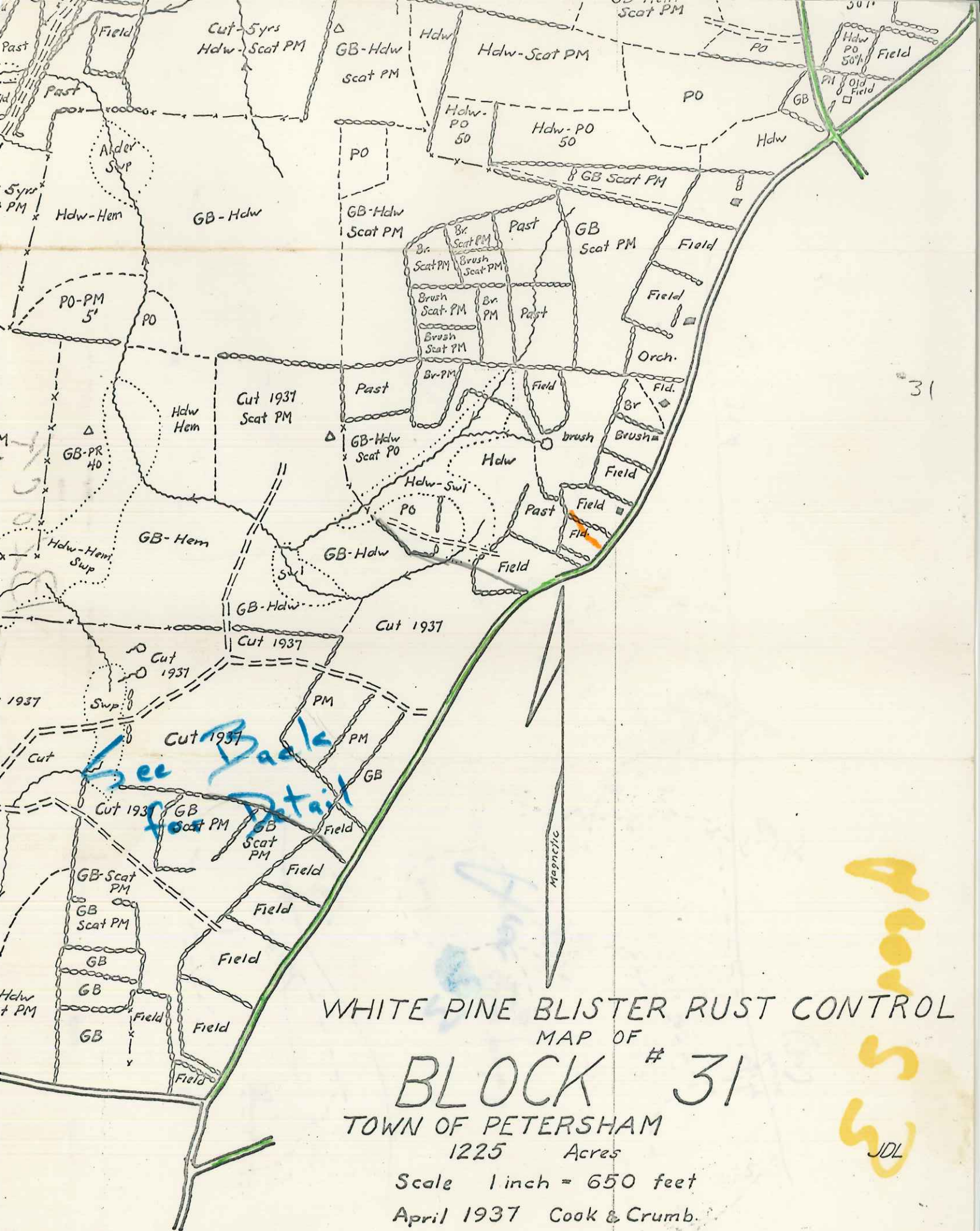

WHITE PINE BLISTER RUST CONTROL
MAP OF

BLOCK # 31

TOWN OF PETERSHAM

1225 Acres

Scale 1 inch = 650 feet

April 1937 Cook & Crumb.

A 5 6
JDL

Area 23



Scale 1 inch = 500 feet
 April 1937 Cook & Crum
 TOWN OF PETERSHAM
 1225 Acres
 BLOCK
 MAP OF
 WHITE BLISTER RUST CONTROL

Trail ID 24.1 Sheet # 1 of 1

Date 7/24/74 Inspector C.C.

cl.	Pt.	Comments
3-U2		runs S from Phillips
		Drive
4-U2	①	Road is in disrepair
		Not used for a few years.
		Dam on brook

Trail ID 24.2 Sheet # 1 of 1

Date 7/24/74 Inspector C.C.

cl.	Pt.	Comments
2		Runs S along Wedge of field.
4-04	①	usable as 4, but should be trimmed.
04	②	messy
		nice cellar hole with shallow well (8 ft.)

Trail ID 24.3 Sheet # 1 of 1

Date 7/24/74 Inspector C.C.

Power line

cl.	Pt.	Comments
2		Nice Road. Little or
		no use.

Area 24

h
3
B
C

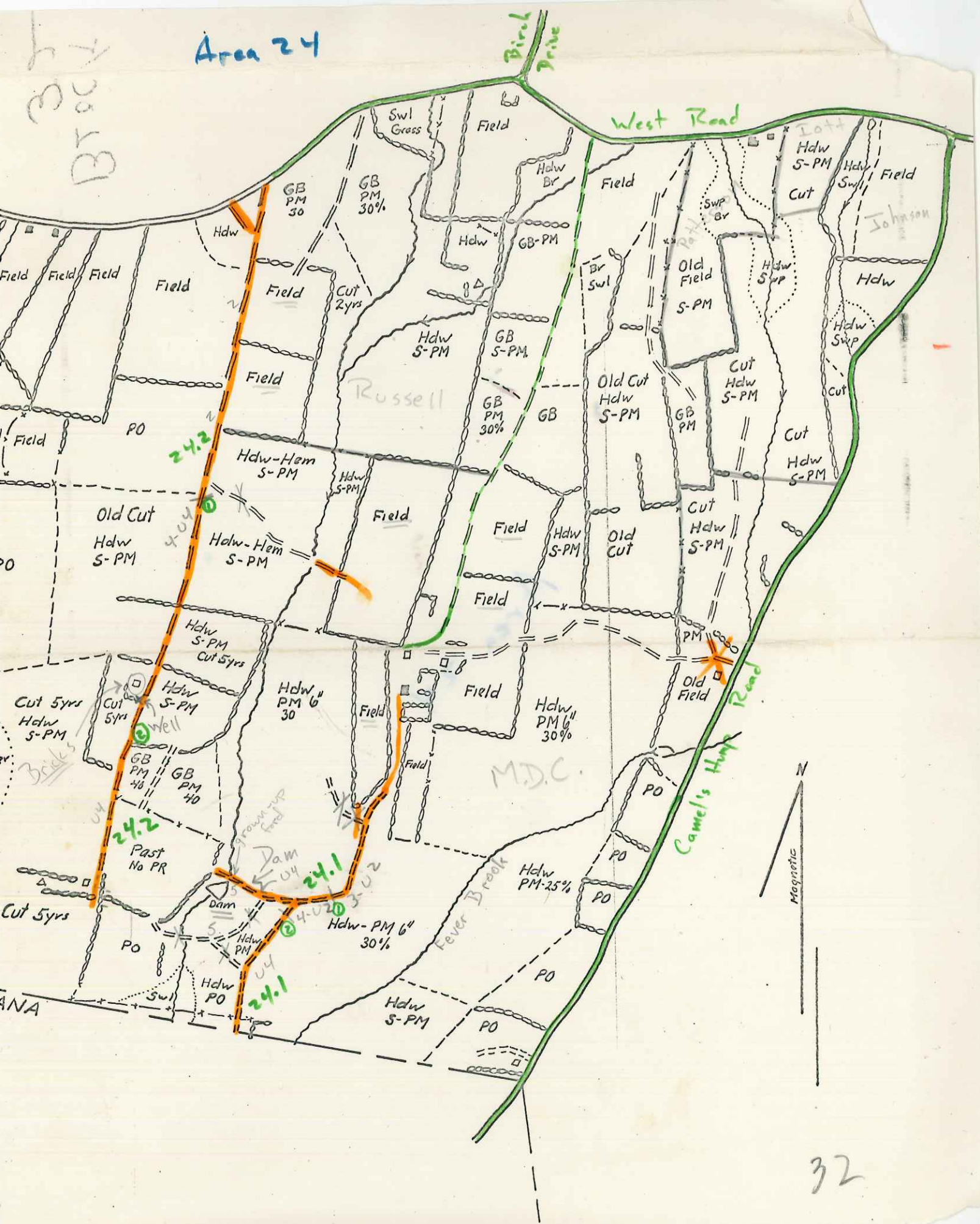

Area 25

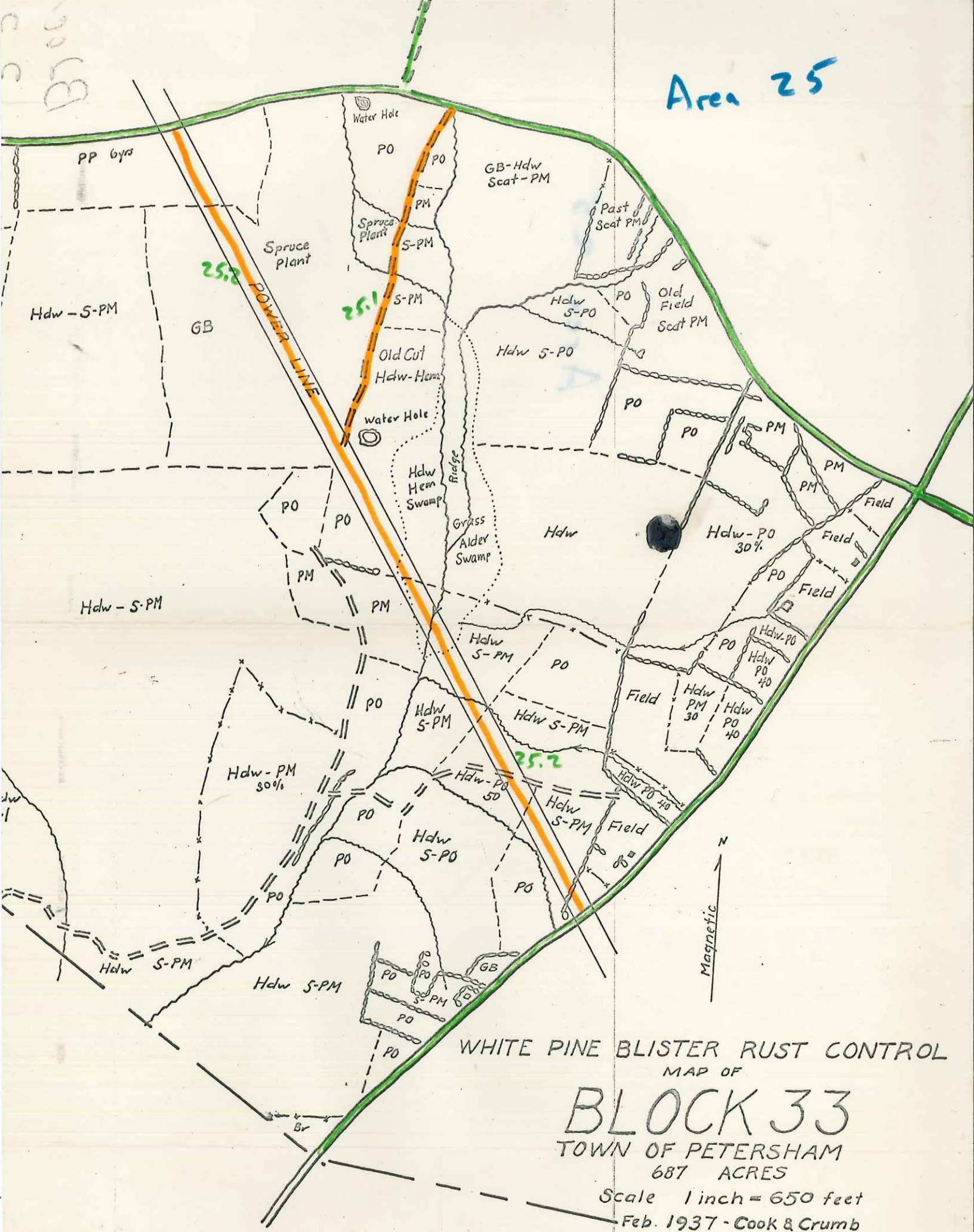

WHITE PINE BLISTER RUST CONTROL
MAP OF

BLOCK 33

TOWN OF PETERSHAM
687 ACRES

Scale 1 inch = 650 feet
Feb. 1937 - Cook & Crumb

33

33
Block

not black road

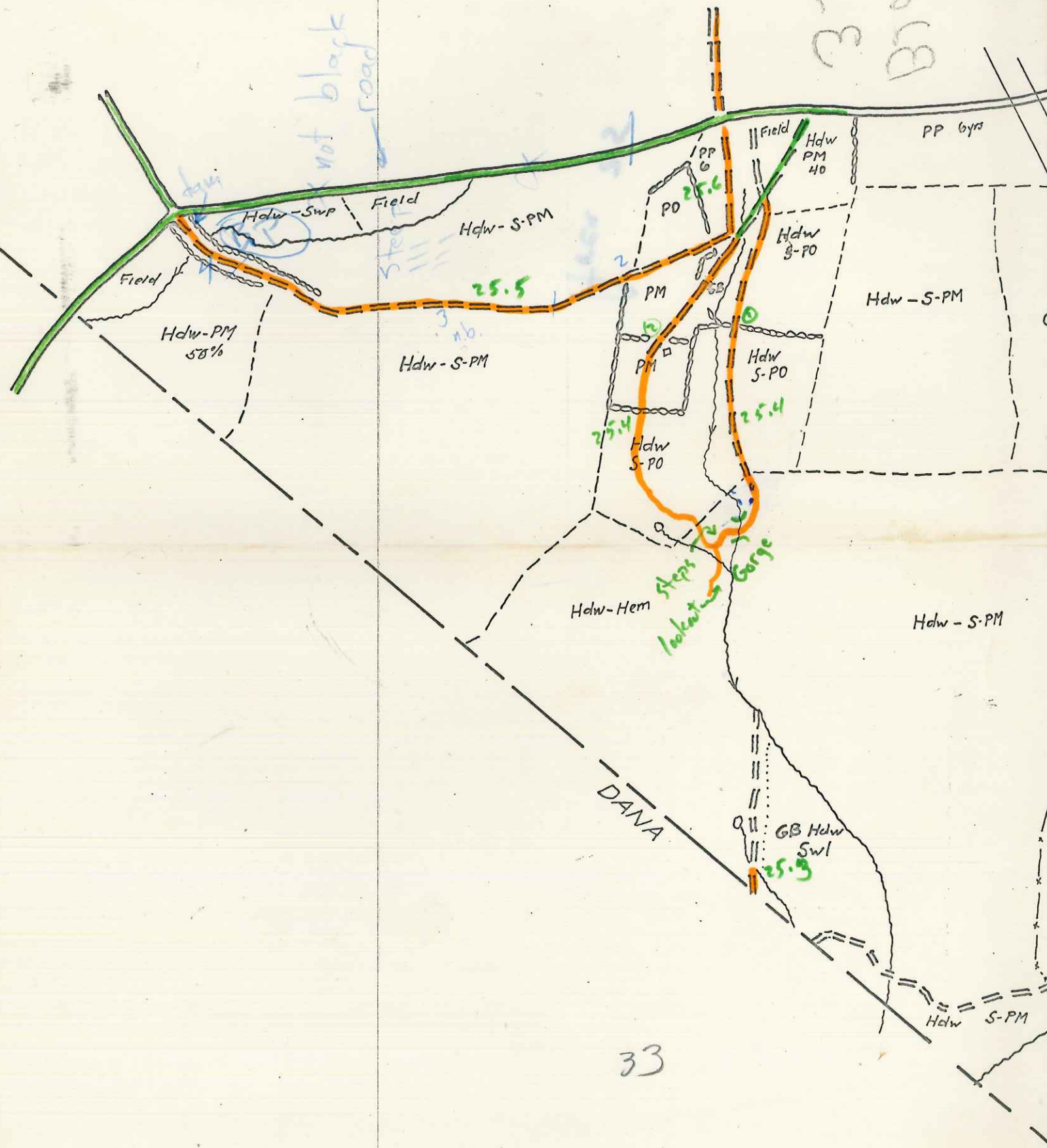

33

Trail ID 26.2 Sheet # 1 of 1

Date 7/9/74 Inspector C.C.

cl.	Pt.	Comments
2		leaves w. Federation
		Picnic Area crosses
		West Road just E of
		Gate 36.
4	①	Beaver Pond has
		flooded Road in about
		3 spots thus it is
		Class 4. Great Road
		ends at Power line.

File ID 27.1 Sheet # 1 of 1

Date 7/9/74 Inspector C.C.

1.	Pt.	Comments
2	S	Leaves W from Manson Pike at Fred Hellen's.
		Class 2, but a rocky rutted stretch.
3	①	Due to down timber + wet spots (2 weak bridges)
1	②	Good Road

ail ID 27.3 Sheet # 1 of 1

te 7/9/74 Inspector C.C.

1.	Pt.	Comments
2		What can I say?
		Ends at mill site
		(very old ↑)



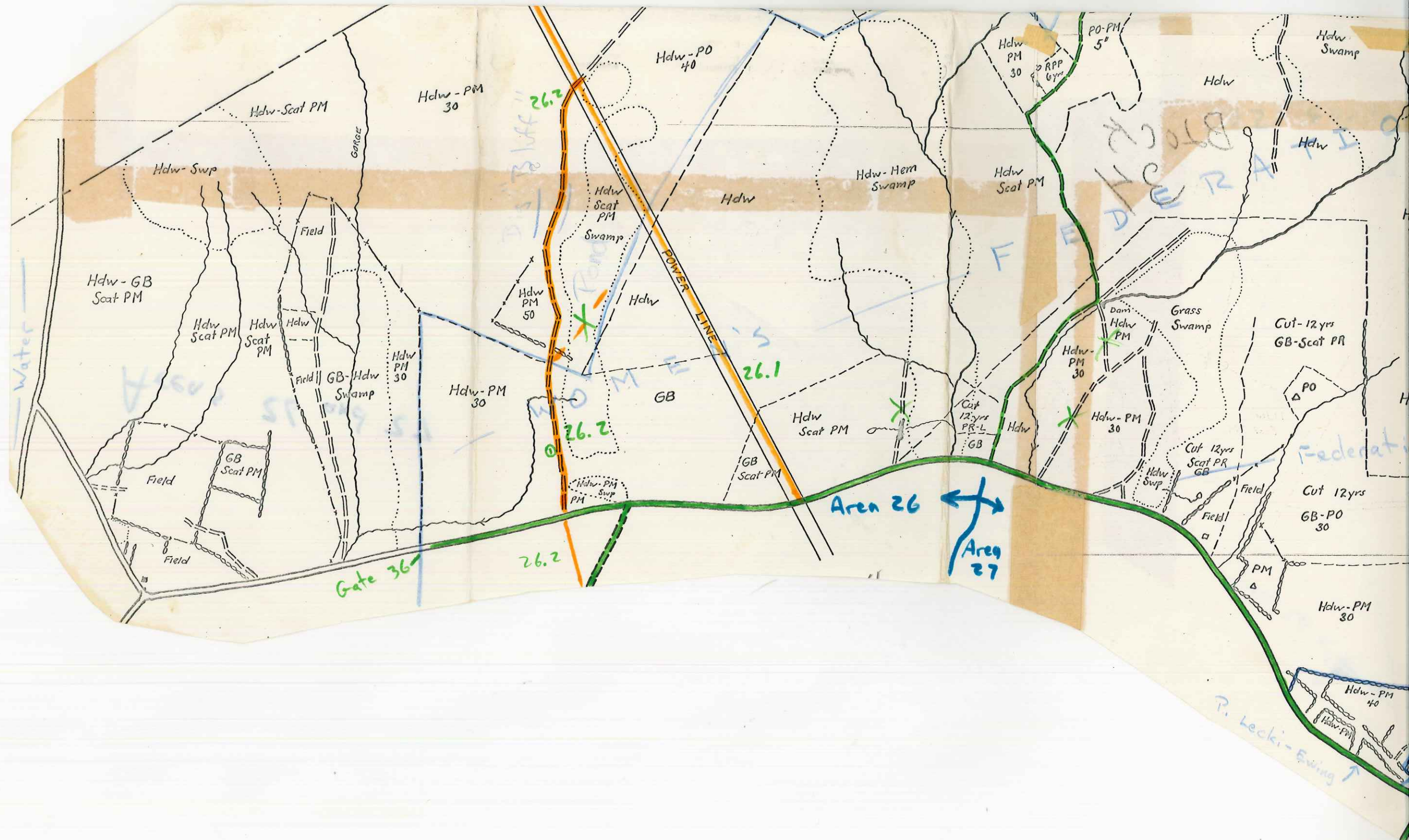

Trail ID _____ Sheet # _____ of _____

Date _____ Inspector _____

Cl.	Pt.	Comments

Tri-Roads
20
Area
Photo

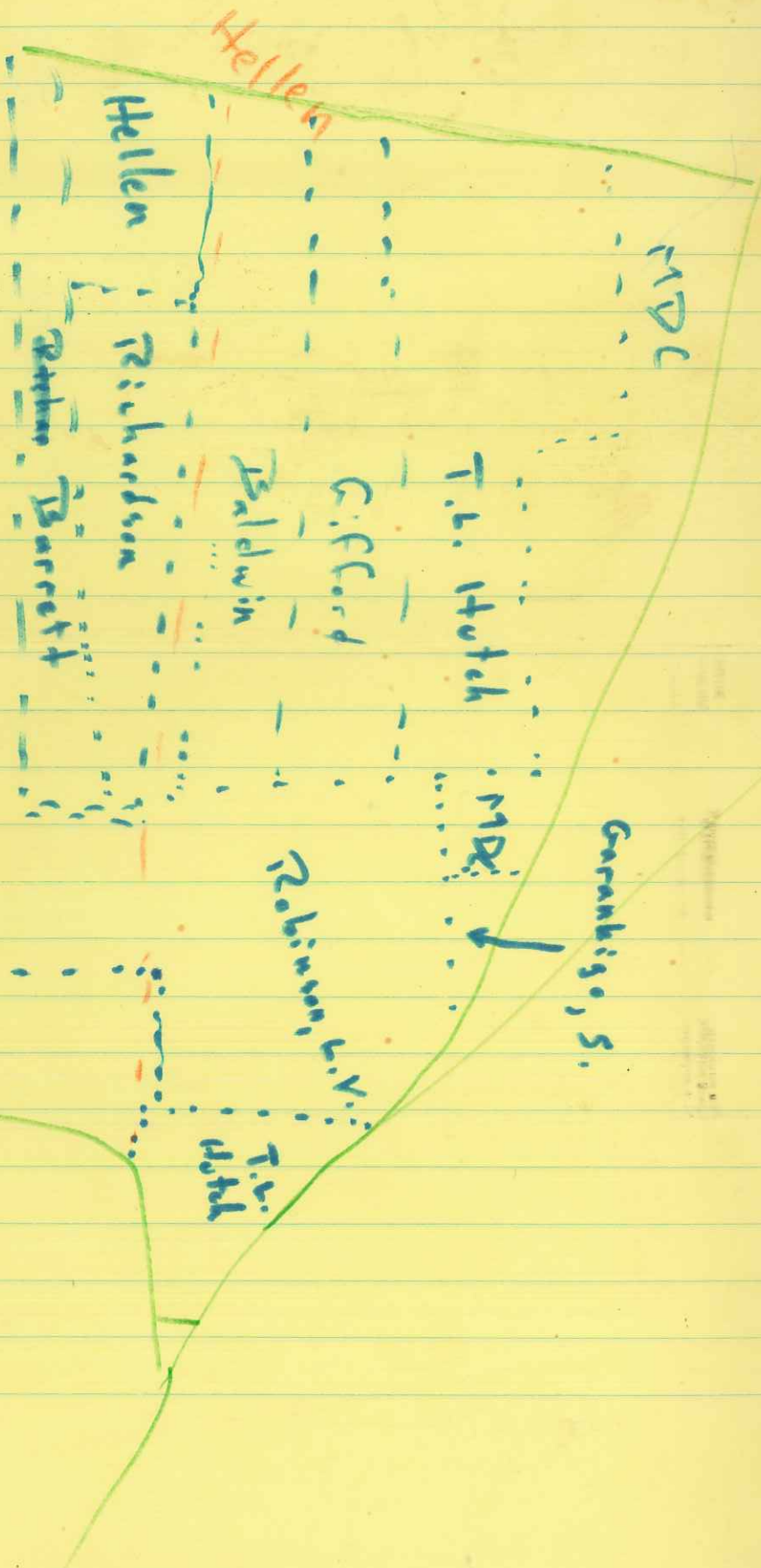

Hellen

MDC

Hellen

Richardson

Barbara Barrett

C. Clifford

Baldwin

T.L. Hufsch

Garankis, S.

Robinson, V.

T.L. Hufsch

Russell, C.N.

MDC

House lot

Jones, Ch.

Phillips, E.E.

Edward, R.B.

Russell

Erickson, E.E.



Trail ID 29E.3 Sheet # 1 of 1

Date 7/9/74 Inspector C.C.

cl.	Pt.	Comments
2	s	Good Road part
		Pond on right.
3	(1)	At Junction just
		beyond wall on right.

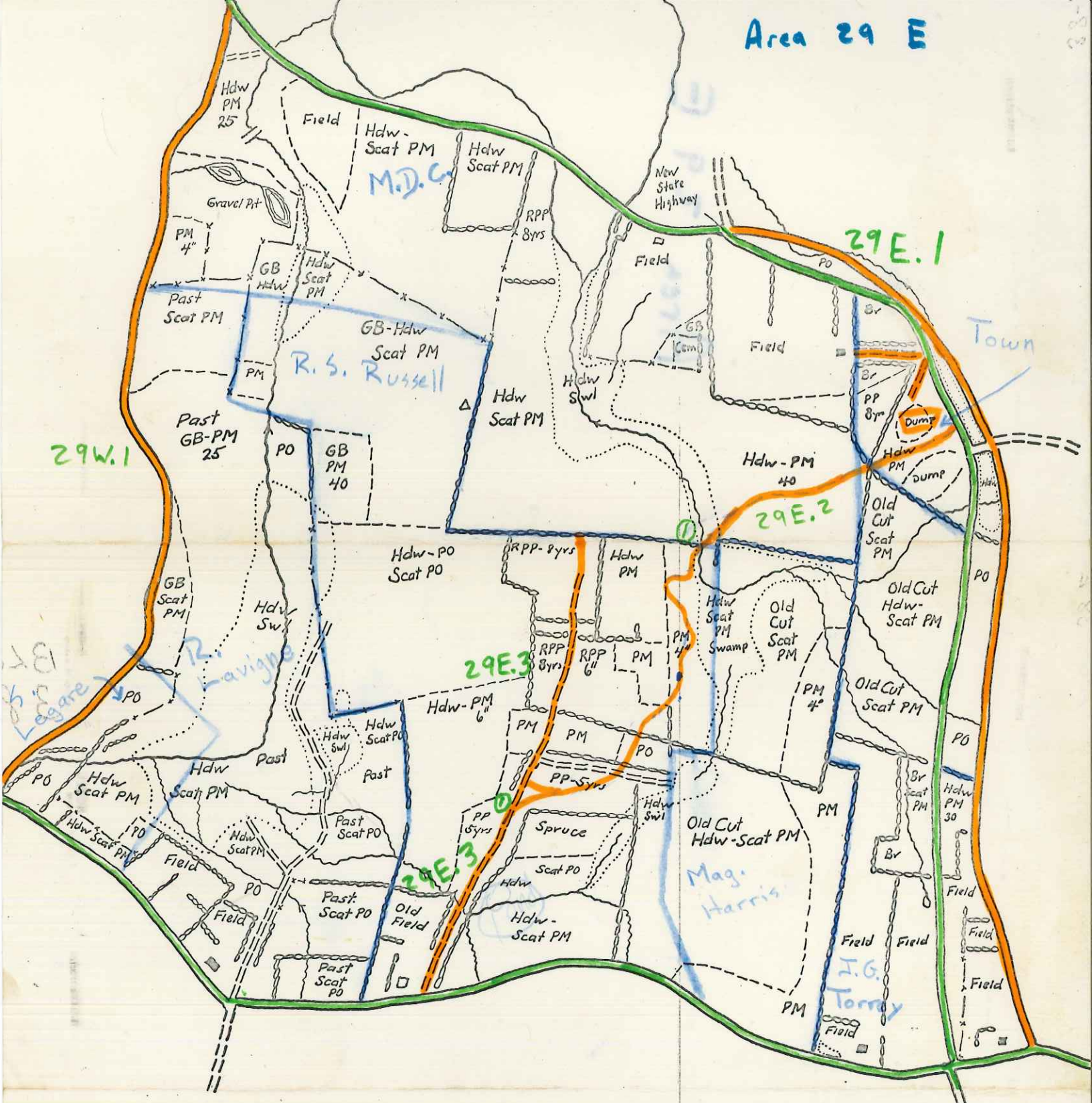

WHITE PINE BLISTER RUST CONTROL

MAP OF

BLOCK 38E

TOWN OF PETERSHAM

442 Acres

Scale 1 inch = 650 feet

April 1937 A.B. Cook

Trail ID 29W.3 Sheet # 1 of 1

Date 7/8/74 Inspector C.C.

cl.	Pt.	Comments
		This is the H.F. Birch Hill Tract.
4		All Trails are Class 4. There is a nice homestead site, 2 wells, lots of boulders, 10 ft. ledge system, and broken observation tower.
1		Main Road is Class 1, till clearing
2		Nickless Road is Class 2 till springbox

Area 29 W

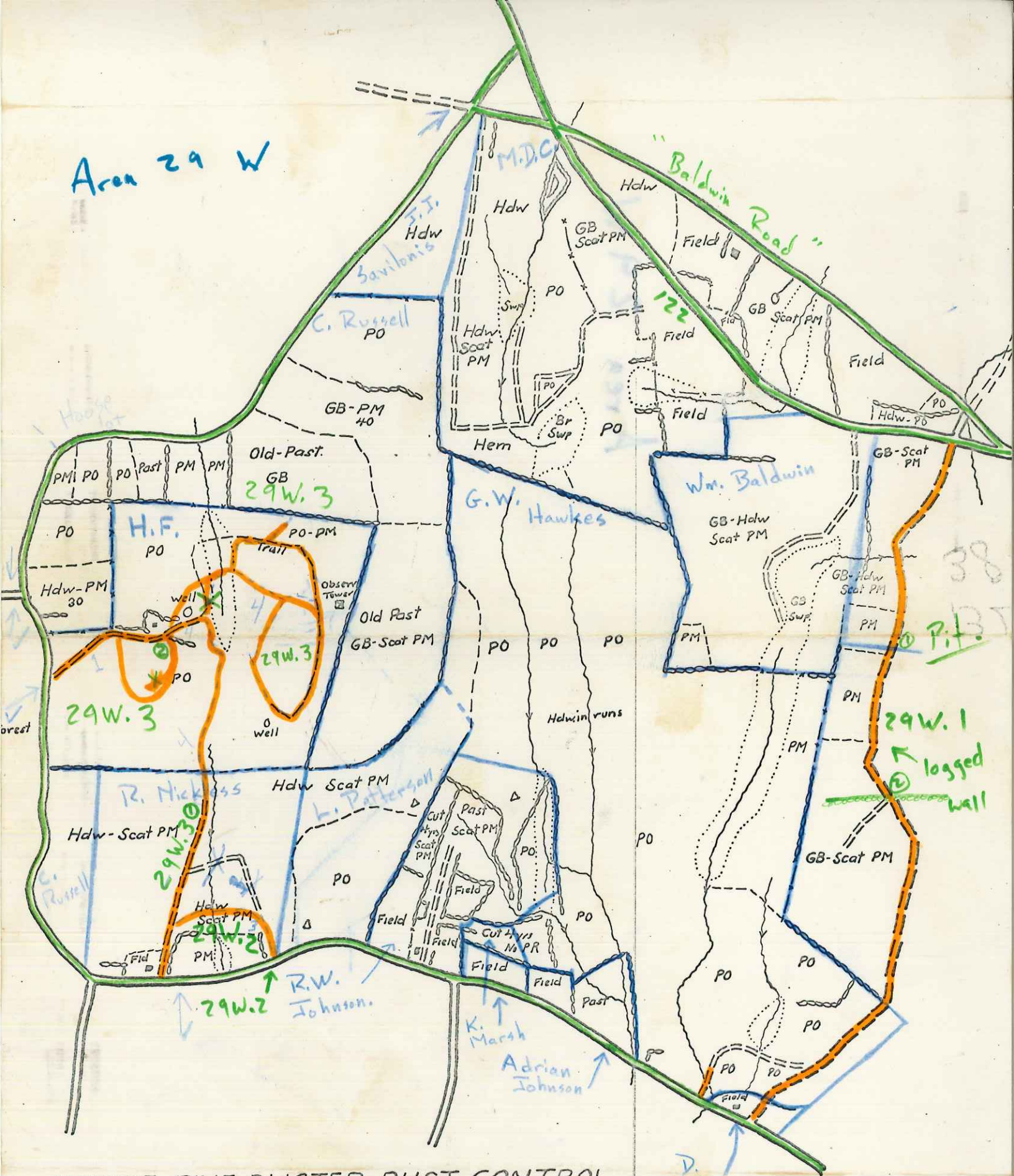

WHITE PINE BLISTER RUST CONTROL
MAP OF
BLOCK 38W
TOWN OF PETERSHAM

Trail ID 30.1 Sheet # 1 of 1

Date 7/16/74 Inspector C.C.

cl.	Pt.	Comments
2		growing up though
		(stone bridge)

Trail ID 30.5 Sheet # 1 of 1

Date 7/16/74 Inspector C.C.

cl.	Pt.	Comments
2		Short to field from
		homestead

Trail ID 30.7 Sheet # 1 of 1

Date 7/16/74 Inspector C.C.

cl.	Pt.	Comments
3		Series of trails.
		Some narrow but still
		3.
		A couple small wood bridges.

Trail ID 30.11 Sheet # 1 of 1

Date 7/16/74 Inspector C.C.

cl.	Pt.	Comments
2		Through field to
		Academy

Trail ID 30.17 Sheet # 1 of 1

Date 7/16/24 Inspector C.C.

cl.	Pt.	Comments
4		trail (short cut) to
		Sunset lane

Trail ID 30.18 Sheet # 1 of 1

Date 7/16/74 Inspector C.C.

cl.	Pt.	Comments
4		trail (very rocky) to
		soil hole.

Trail ID 30.20 Sheet # 1 of 1

Date 7/16/24 Inspector C.C.

cl.	Pt.	Comments
4		ridiculous trails to
		run + gorge + corner.

Mag.

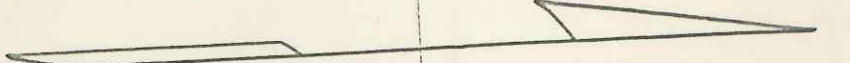

Whadow Water

Tom Swamp

The *Causeway*

CONTROL

937

30-E
Brook

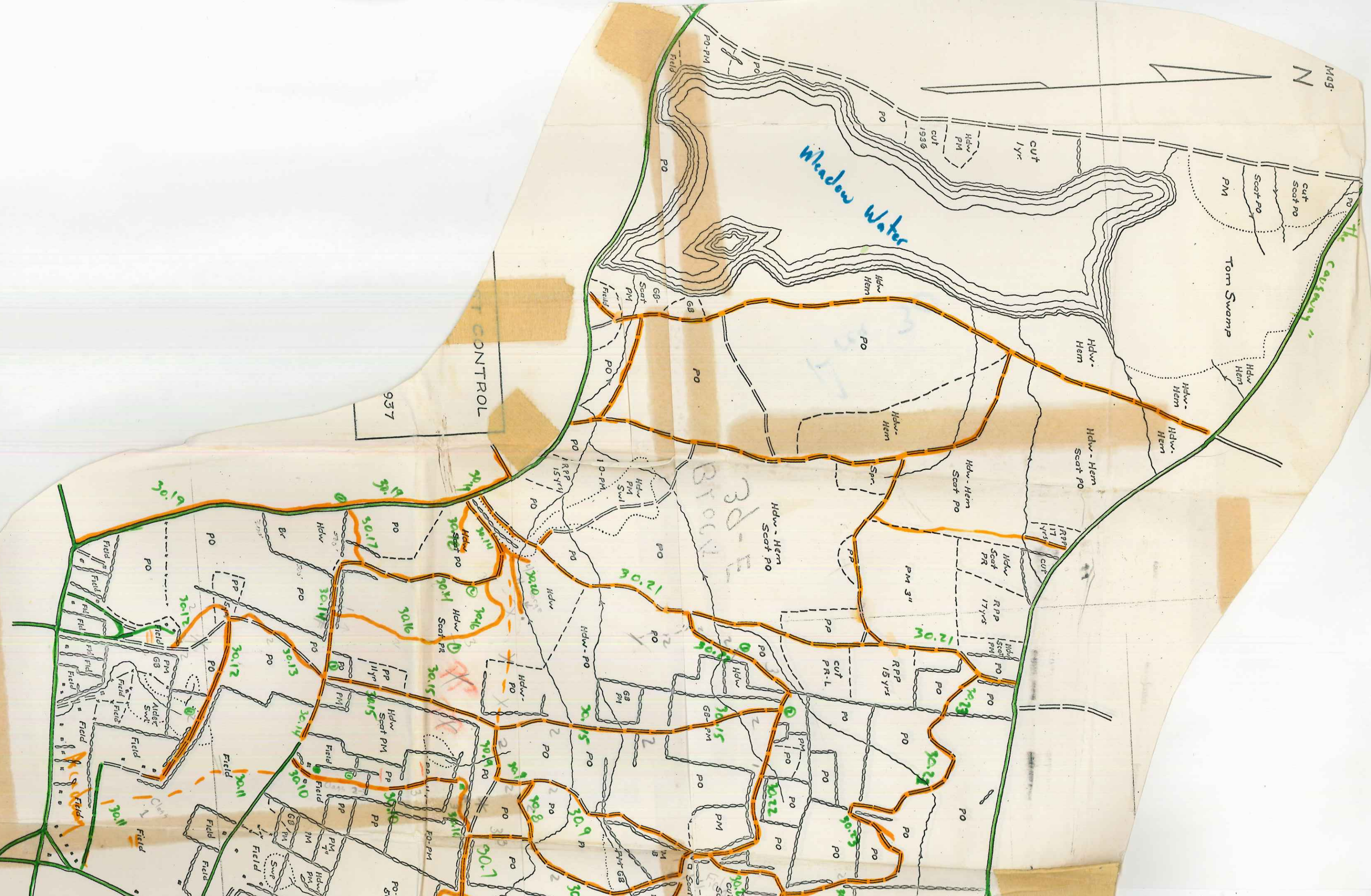

Trail ID 31.1 Sheet # 1 of 1

Date 7/10/24 Inspector C.C.

cl.	Pt.	Comments
/		duration.
		Glacial Erratic on
		W. side.

Trail ID 31.3 Sheet # 1 of 1

Date 2/2/24 Inspector C.C.

cl.	Pt.	Comments
2		leaves S from 31.4. Passes between two Hem. Knobs. 15 ft. extremely over- hung cliff on W. Summit is open ledge. <u>Long</u> ledge system. Very tough problems. "Cliff 882"

Trail ID 32.1 Sheet # 1 of 1

Date _____ Inspector _____

cl.	Pt.	Comments
3		Cable
		See U.S.G.S. for
		definition

Trail ID 32.2 Sheet # 1 of 1

Date 7/6/74 Inspector C.C.

cl.	Pt.	Comments
<u>2</u>		<u>Class 2 Road goes along E. side of Pond turns right at end of Pond and goes through field to black Road.</u>
<u>4</u>	<u>①</u>	<u>Trail goes left, crosses dam then follows along Pond in southerly direction and ends in Hay Field.</u>

Area 32 A

See U.S.G.S. for

Pond

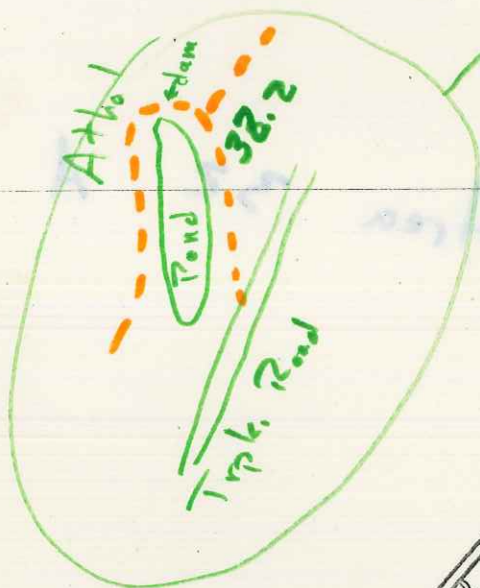

~~PR 30~~

Pond

PO-PM

32.1

BLOCK 43

Cable

Hdw-Hem

PM_b

Field

GB-PM-4'

GB-PM

Hdw-PM

Field

Field

Grass Swl.

PM

Hdw

PM

Hdw-Hem

Cut 2 yrs

Hdw

Scat PR

Past. Scat PM

Hdw Scat. PM

Old Cut

PR-L

Hdw Scat PM

Cut 1 yr

Field

Field

Field

Hdw PM

40

Clean New Cut

Field

Field

Hdw-PM

50

Hdw Scat PM

Swamp

Hdw Scat PM

Field

Hdw Scat PM

BLOCK 40

Omit

4084

NO BLOCK



Area 32 B

BLOCK 40

40

Not interested

Grow up

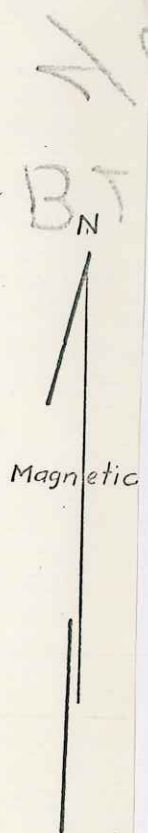
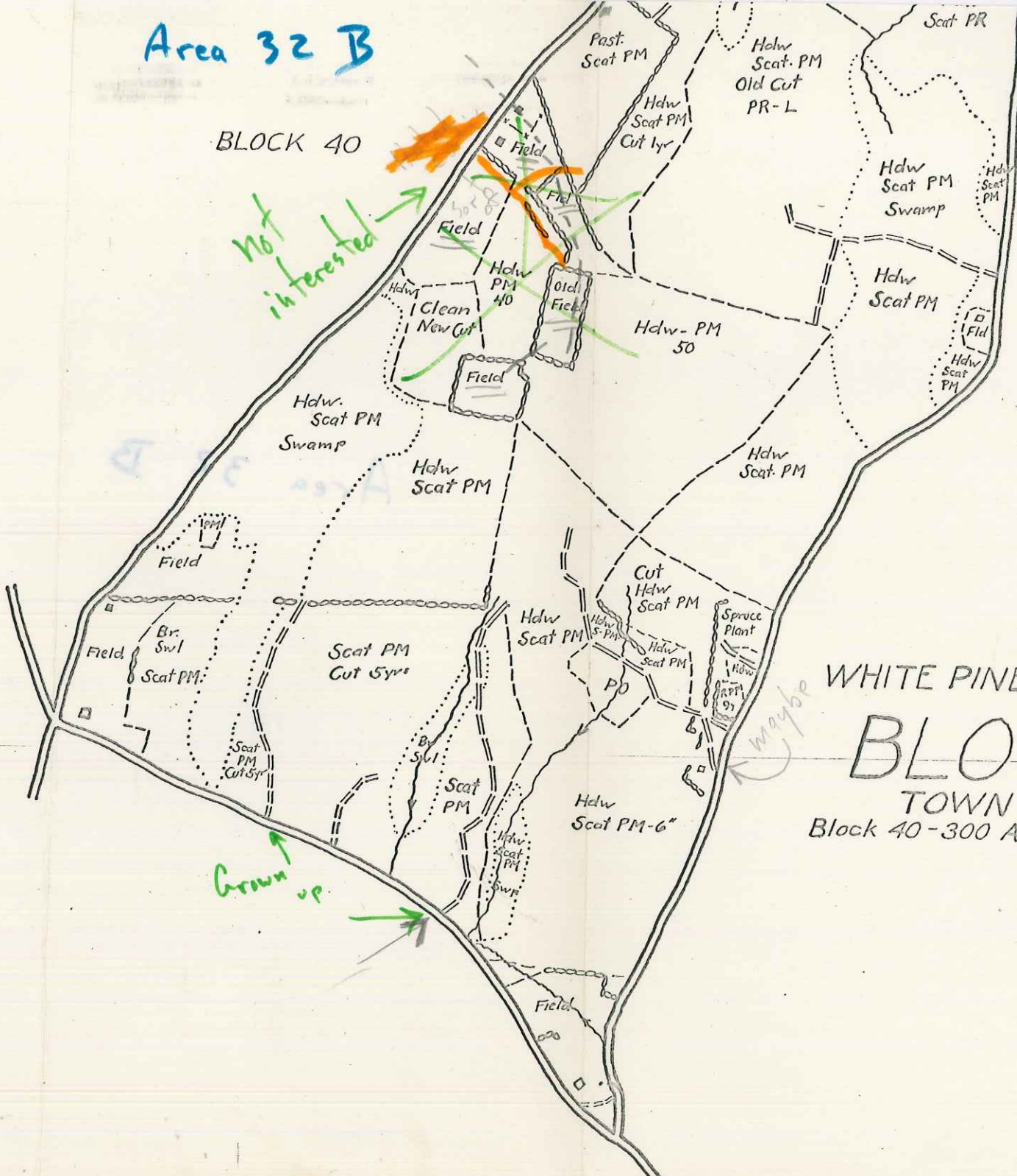

WHITE PINE BLISTER RUS
MAP OF
BLOCKS 40
TOWN OF PETERSBURG
Block 40 - 300 Acres
Scale 1 inch = 100 feet
Jan. 1938 A.B.

10

Trail ID 33.2 Sheet # 1 of 1

Date 7/6/74 Inspector G.C.

ch.	Pt.	Comments
of today.		Cable. Map from
as of		other source!
Unknown		

Trail ID 33.3 Sheet # 1 of 1

Date 7/6/74 Inspector C.C.

cl.	Pt.	Comments
4-02		Hutchison cart roads.
		I recommend that they
		be left off the map.
		Forget you ever saw
		them.

Trail ID 33.4 Sheet # 1 of 1

Date 7/6/74 Inspector C.S.

cl.	Pt.	Comments
2	5	Used to be old main
		road. Tree down at
		West end.

Area 33A

Block 2

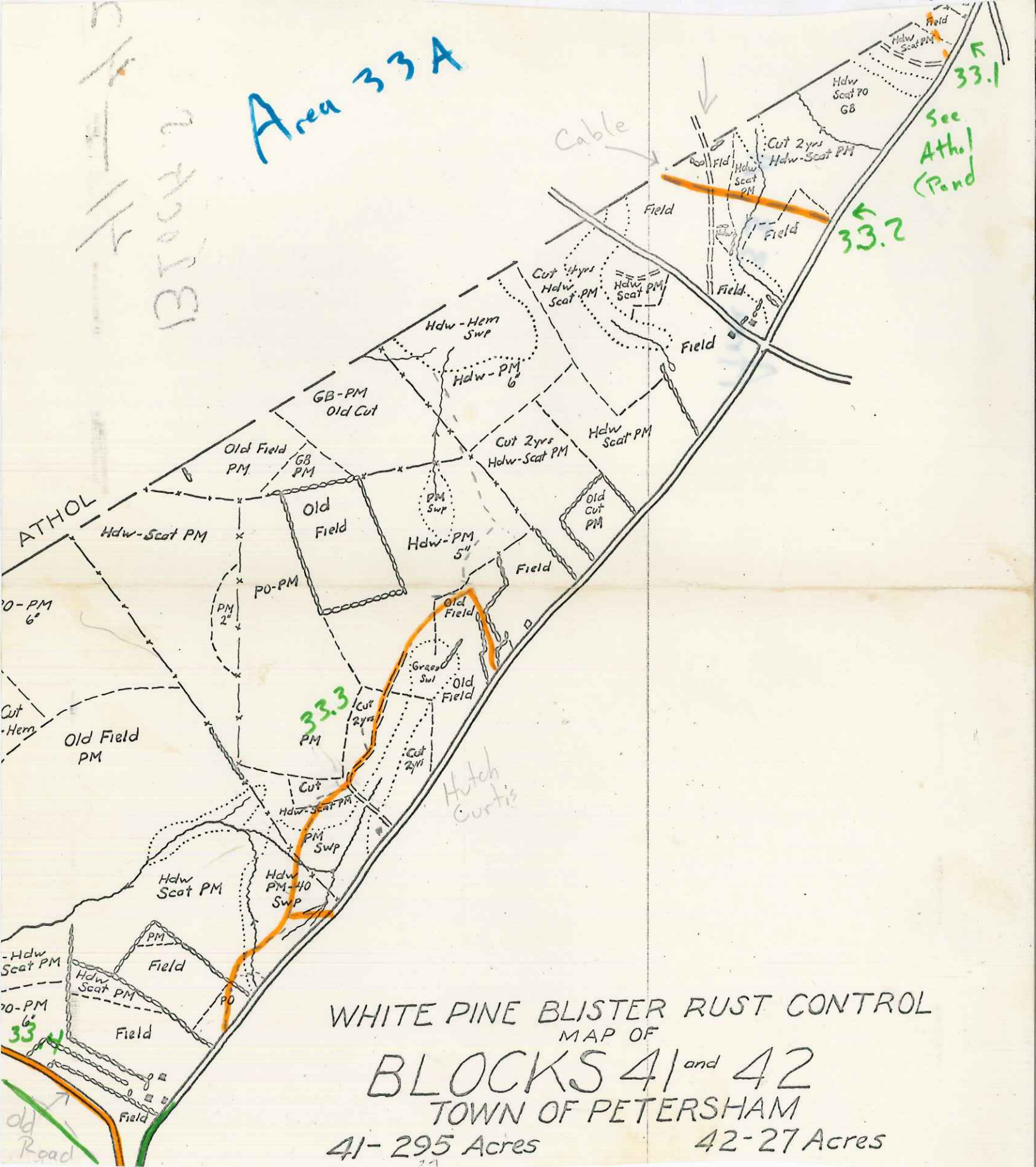

WHITE PINE BLISTER RUST CONTROL
 MAP OF
 BLOCKS 41 and 42
 TOWN OF PETERSHAM
 41- 295 Acres 42- 27 Acres

Area 33 B

Block 2

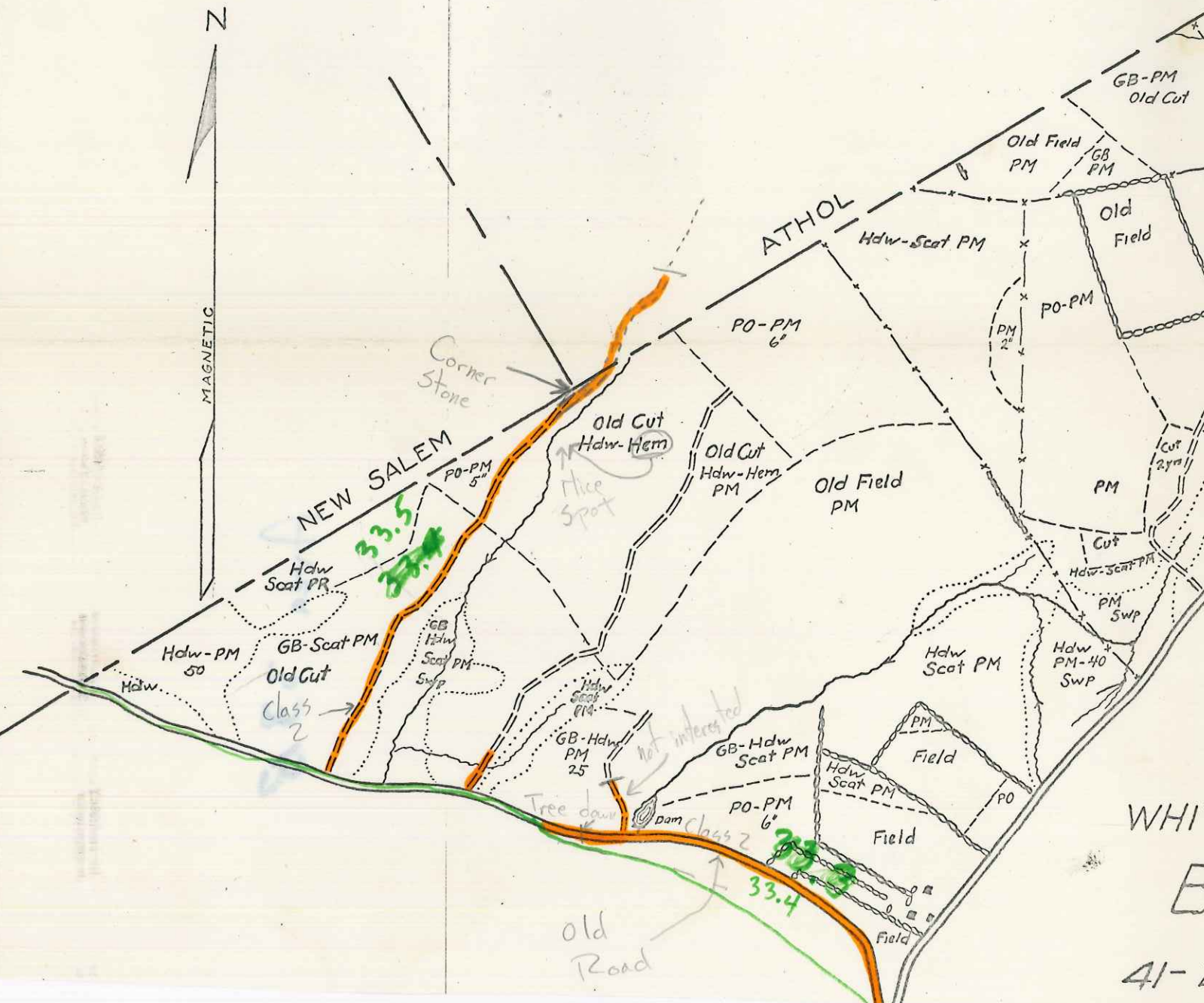

WHIT
B
41-2

Area-34

Trail ID _____ Sheet # _____ of _____

Date _____ Inspector _____

cl.	Pt.	Comments
		Rocky Point - a nice spot in the middle of Riceville.
		Now I'm getting High Winds and Rain. No threat of Lightning & Thunder. Two kids in a one man life raft are having trouble paddling back to the N landing into the 20-30 mph wind. The black cloud is going by with clearer skys to follow.
		Well the cloud has gone by, but the rain has increased. Must be time to leave.

Trail ID 34.1 Sheet # 1 of 1

Date 7/9/74 Inspector C.C.

cl.	Pt.	Comments
2	3	leaves Nelson Rd.
		Ends at Pond
4		Trail to Dam
		(Fishermen's)
		Marked by fluorescent
		green dots.

Trail ID 34.3 Sheet # 1 of 1

Date 7/10/14 Inspector C.C.

cl.	Pt.	Comments
2		Access through RPP
		Ends abruptly. (H.F.)

Trail ID 34.9 Sheet # 1 of _____

Date 3/11/14 Inspector C.C.

cl.	Pt.	Comments
1		H.F. Road as shown
		on U.S.G.S.

Trail ID 34.5 Sheet # 1 of 1

Date 7/10/94 Inspector C.C.

cl.	Pt.	Comments
4		All trails Class 4.
		1) Rocky Pt. Trail
		2) Rocky Pt. cut-off
		3) Hemlock brush trail

Trail ID 34.5 E Sheet # 1 of 1

Date 7/10/74 Inspector C.C.

cl.	Pt.	Comments
1		E Fork on 34.4.
4	①	Ends + becomes Fishing Trail.

Trail ID 35.2 Sheet # 1 of 1

Date 6/29/74 Inspector C.C.

cl.	Pt.	Comments
4	5	diverges R (N) from Harvard Road to Sand Pit.
		Very brushy at start
3	①	Open road in Hemlock through Stone wall
04	②	Hard to walk
5	③	Ends
		Nelson Brook with good water to S of Road

Trail ID 35.5 Sheet # 1 of 1

Date 7/3/74 Inspector C.C.

Cl.	Pt.	Comments
U4	5	You can find the road
		and follow it, but it is
		too grown up to call
		useable at all.

45N

45N

Area 35 N

3

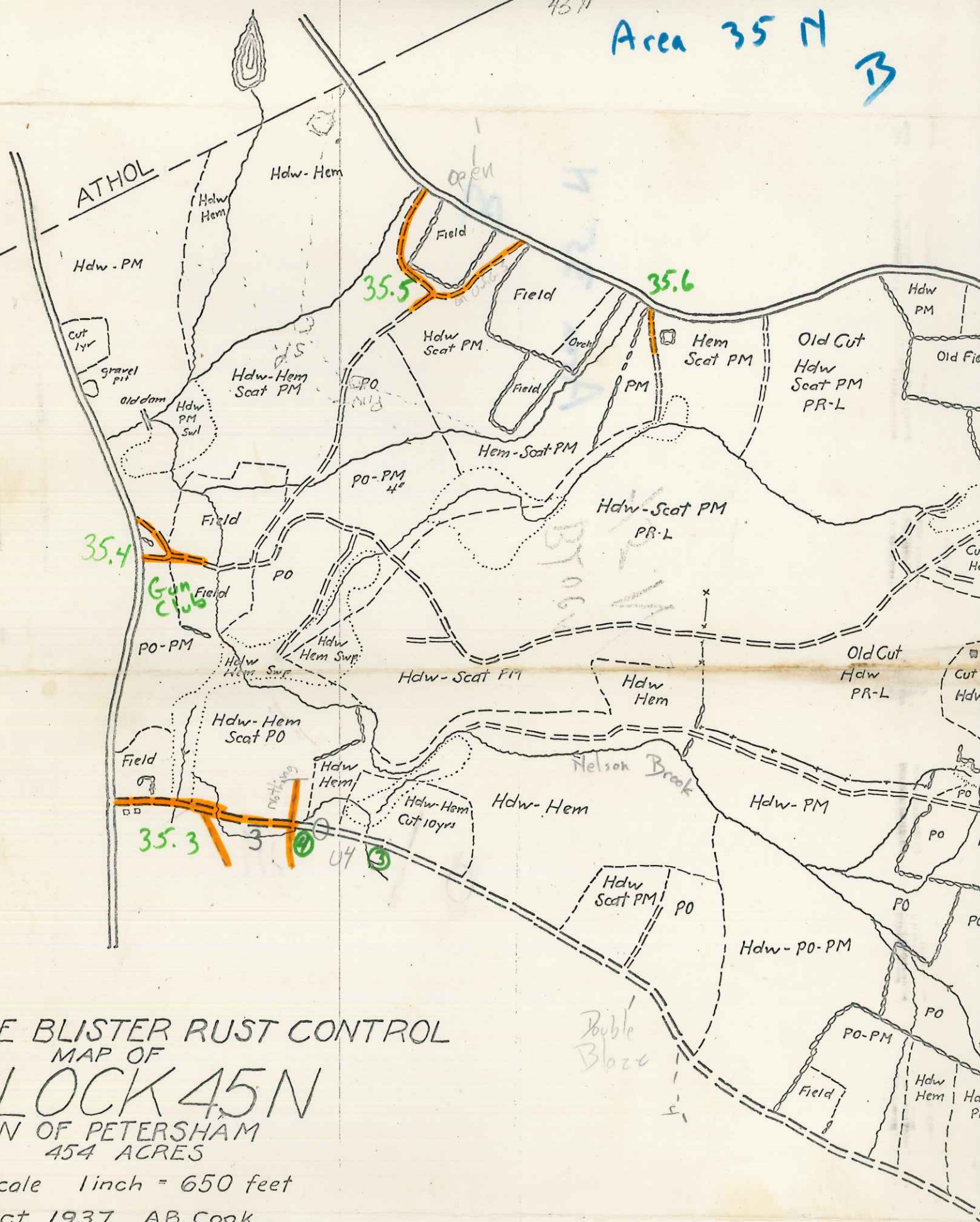

VINE BLISTER RUST CONTROL
 MAP OF
BLOCK 45N
 TOWN OF PETERSHAM
 454 ACRES

Scale 1 inch = 650 feet

Oct. 1937 A.B. Cook

Area 35

Trail ID _____ Sheet # _____ of _____

Date _____ Inspector _____

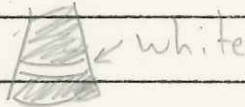
cl.	Pt.	Comments
		Hawk
		Small
		Narrow Tail - in Flight
		Broad tail once when landing
		High shrill e - a
		Grey under wing front half
		lighter back half
		Rustic Brown over wing
		white ring on tail
		
		Every time he speaks, he puts head forward and opens up wide

Trail ID 35.2 Sheet # 1 of 1

Date 7/4/74 Inspector C.C.

cl.	Pt.	Comments
2		Good Road from
		Kennebec homestead down
		and around. Ends in
		cut for view to w.

Trail ID 35.5 Sheet # 1 of 1

Date 7/4/24 Inspector C.C.

cl.	Pt.	Comments
1		Small driveway, Old
		house. Old Garage-Barn

Trail ID 35.6 Sheet # 1 of 1

Date 7/4/74 Inspector C.C.

cl.	Pt.	Comments
1		Through field to back
		side of Shaw place.

35

South

Trail ID 35.11 Sheet # 1 of 1

Date 7/3/74 Inspector C.C.

cl.	Pt.	Comments
04		All the way, some use
		as a trail, but not
		much.
		35.11 West is same.

35S A

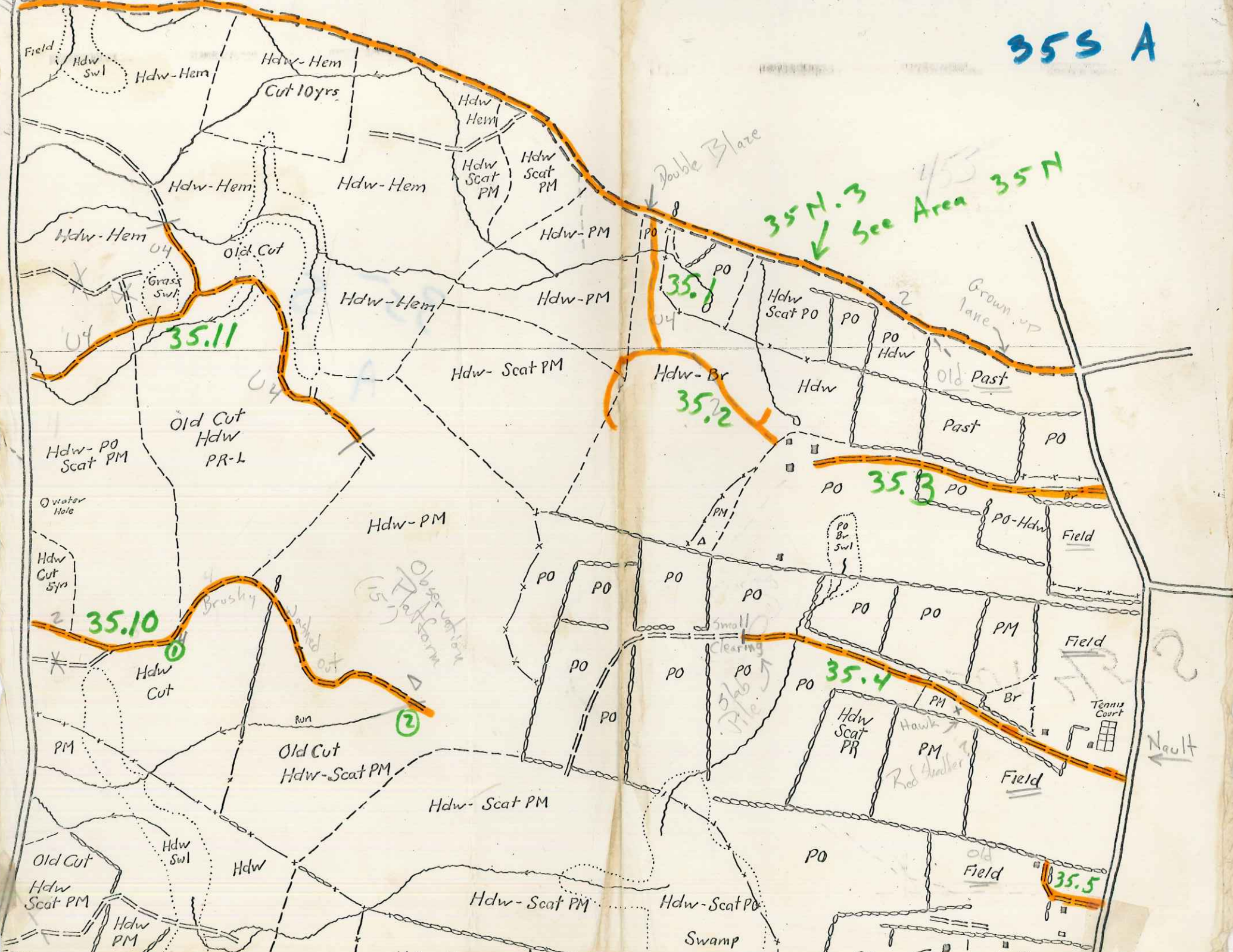

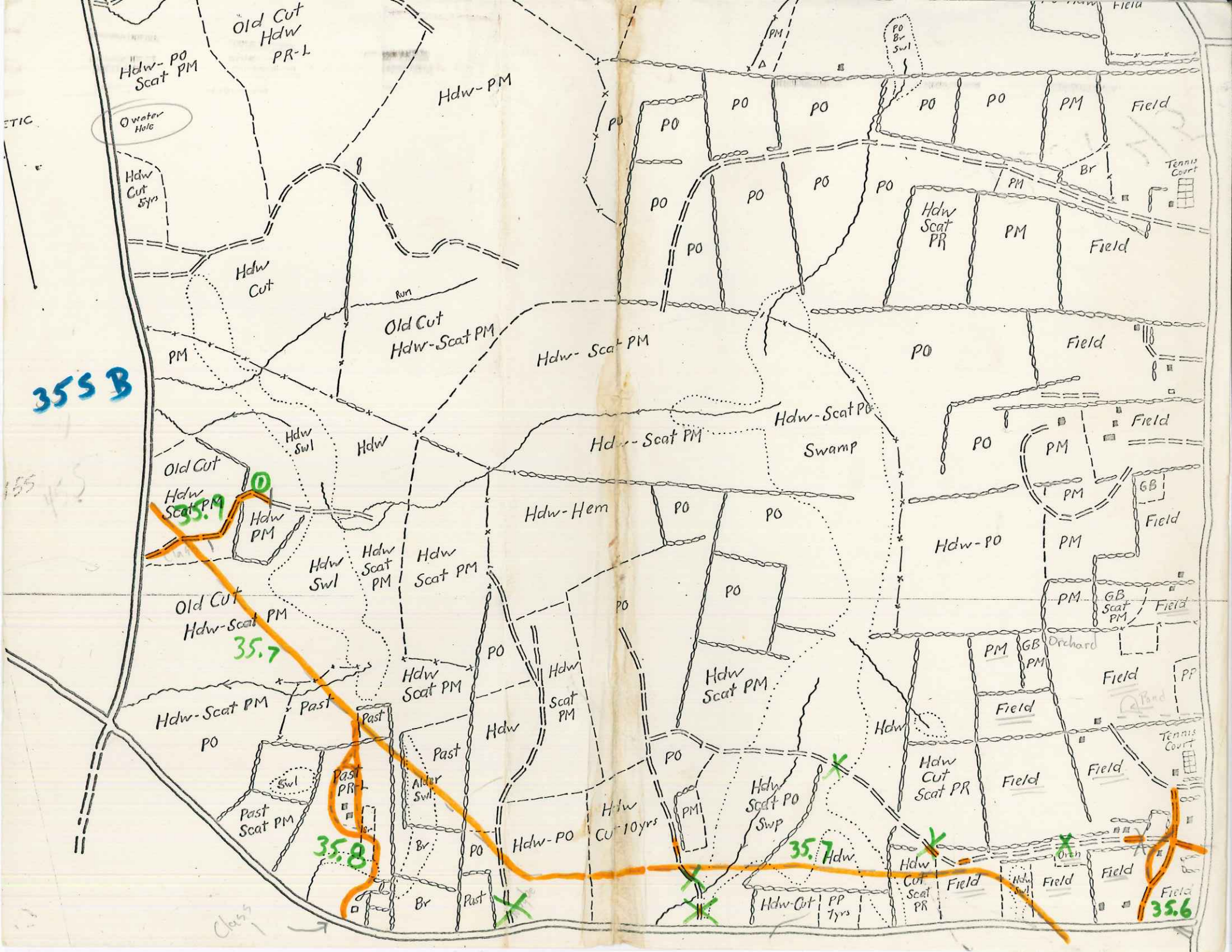

Hdw-PO
Scat PM

Old Cut
Hdw
PR-1

Hdw-PM

Water
Hole

Hdw
Cut
5yrs

Hdw
Cut

Old Cut
Hdw-Scat PM

Hdw-Scat PM

355 B

PM

Hdw
Swl

Hdw

Hdw-Scat PM

Hdw-Scat PM
Swamp

Old Cut
Hdw
Scat PM

35.9

35.7

Hdw-Hem

Old Cut
Hdw-Scat PM

Hdw-Scat PM
PO

35.8

Hdw
Scat PM

Hdw
Scat PM

Hdw-PO

Past
Scat PM

Past
PR

Past
Alder
Swl

Hdw

Hdw-PO

Hdw
Cut 10yrs

35.7

Hdw
Scat PM
Swp

Hdw
Cut
Scat PR

Hdw
Cut
Scat PR

35.6

Class

